

Courses & Distances
 Down the river
 N 74 1/2 W 102
 N 83 W 56
 N 89 W 41
 S 85 W 40
 S 78 W 69
 S 66 W 68
 S 65 W 95
 471

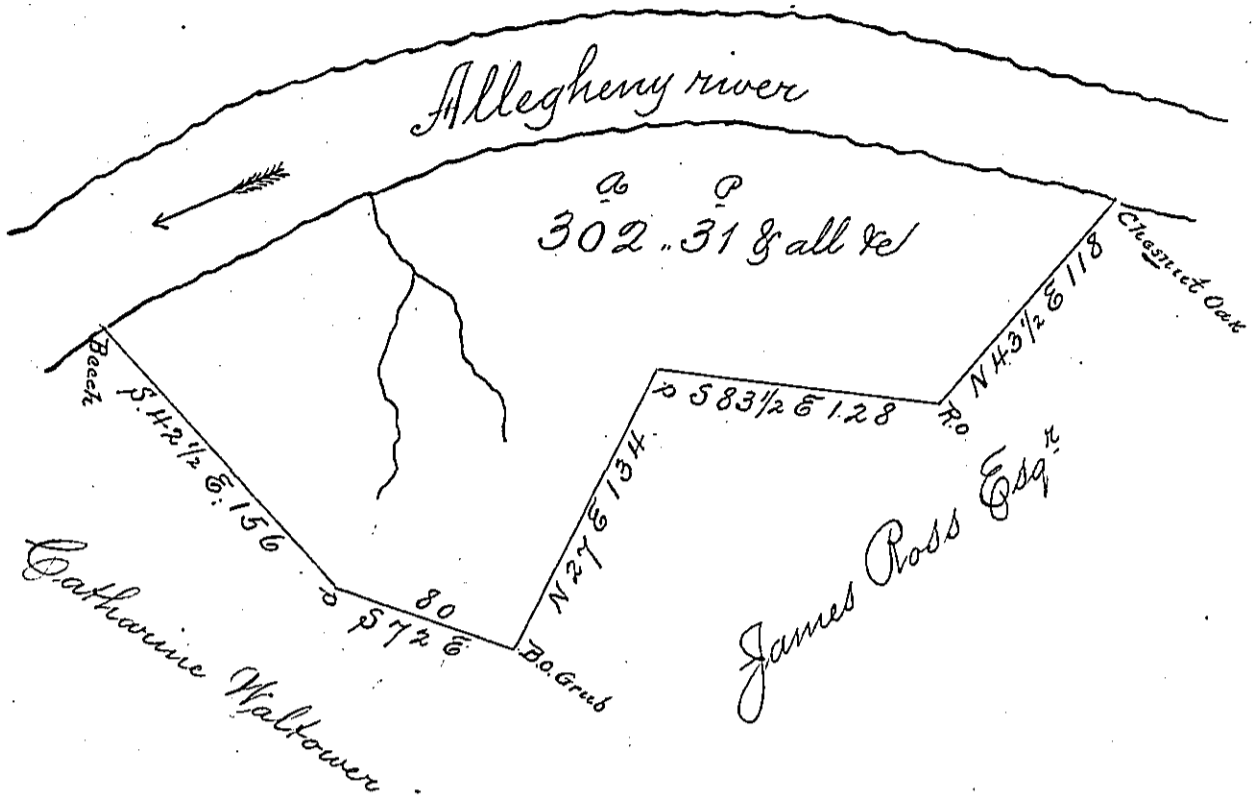

Draft of a tract of land situate in Pitt township Allegheny county on the Allegheny river, containing three hundred & two acres thirty one perches & allowance of six per cent Surveyed for John Fritchman the 1st day of November 1808, - being part of the tract of land that was surveyed George Cochran by Robert M. Grea D. S. on the 26th & 27th June 1769 by virtue of Order N^o 20. dated 1st June * 1769 - and being part of the tract which on the general return of the same survey is stated to contain 586 acres, 26 perches & allowance.

Sam^l. Cochran Esq. S. G.

Henry Haslit
 Dy S^r Allegheny Co.

* say 1st April 1769

IN TESTIMONY that the above is a copy of the original remaining on file in the Department of Internal Affairs of Pennsylvania, made conformably to an Act of Assembly approved the 16th day of February, 1833, I have hereunto set my Hand and caused the Seal of said Department to be affixed at Harrisburg, this Second day of December 1902.

James W. Fetter
 Secretary of Internal Affairs.